

**NOTICE!!**

**These documents have been scanned!**

**Do not place un-scanned documents beneath this notice!**

**Do not remove this notice from this file!**

GPO Jacket No. 560-102  
Print Order 61540  
Rise Business Services, LLC  
Job=AZ15 5/21/2019



Box Number= AZ15075



Claim Begin-End: AMC452524-AMC452526

**1 Initial Receipt**



AZ15075-11

AMC452444-AMC452831

**United States Department of the Interior**  
**Bureau of Land Management**  
 DIV OF LANDS, MINRLS & ENERGY  
 ONE N CENTRAL AVE  
 PHOENIX, AZ 85004 -4427  
 Phone: 602-417-9200

Receipt

No: 4312439

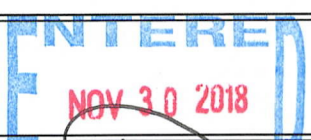
<b>Transaction #:</b> 4428849	
<b>Date of Transaction:</b> 11/21/2018	
CUSTOMER:	
BILLIE WALKER PO BOX 158 JEMEZ SPRINGS, NM 87025-0158 US	

LINE #	QTY	DESCRIPTION	REMARKS	UNIT PRICE	TOTAL
1	3.00	LOCATABLE MINERALS / MINING CLAIMS-NEW, UNADJUD, ONE OR MORE AUTH NOS / NEW MINING CLAIM PROCESSING FEE <b>CASES:</b> AMC452524/\$20.00, AMC452525/\$20.00, AMC452526/\$20.00		- n/a -	60.00
2	3.00	LOCATABLE MINERALS / MINING CLAIMS-NEW, UNADJUD, ONE OR MORE AUTH NOS / NEW MINING CLAIMS LOCATION FEE <b>CASES:</b> AMC452524/\$37.00, AMC452525/\$37.00, AMC452526/\$37.00		- n/a -	111.00
3	3.00	LOCATABLE MINERALS / MINING CLAIMS-NEW, UNADJUD, ONE OR MORE AUTH NOS / NEW MINING CLAIMS MAINTENANCE FEE <b>CASES:</b> AMC452524/\$155.00, AMC452525/\$155.00, AMC452526/\$155.00		- n/a -	465.00
4	1.00	OVERPAYMENT / OVERPAYMENT OF FEES / OVERPAYMENT OF \$1.00 OR MORE		9.00	9.00
<b>TOTAL:</b>					<b>\$645.00</b>

PAYMENT INFORMATION			
1	AMOUNT:	645.00	POSTMARKED: N/A
	TYPE:	CHECK	RECEIVED: 11/19/2018
	CHECK NO:	3022	
	NAME:	WALKER, BILLIE PO BOX 158 JEMEZ SPRINGS NM 87025-0158 US	

REMARKS

This receipt was generated by the automated BLM Collections and Billing System and is a paper representation of a portion of the official electronic record contained therein.



**NOTICE!!**

**These documents have been scanned!**

**Do not place un-scanned documents beneath this notice!**

**Do not remove this notice from this file!**

GPO Jacket No. 560-102  
Print Order 61540  
Rise Business Services, LLC  
Job=AZ15 5/21/2019



Box Number= AZ15075



Claim Begin-End: AMC452524-AMC452526

**2 Correspondence**



AZ15075-11

AMC452444-AMC452831





# United States Department of the Interior

BUREAU OF LAND MANAGEMENT

Arizona State Office

One North Central Avenue, Suite 800

Phoenix, Arizona 85004-4427

[www.blm.gov/az/](http://www.blm.gov/az/)

JUN 16 2020



In Reply Refer To:  
3800 (9200) RM  
AMC452524

CERTIFIED MAIL - RETURN RECEIPT REQUESTED No. 9214 8901 9403 8314 2821 18

## DECISION

BILLIE WALKER	:	This Decision Affects the Claim(s)
PO BOX 158	:	Shown in the Block Below.
JEMEZ SPRINGS, NM 87025-0158	:	

---

AMC452526  
MASTADON

---

### Mining Claim(s) Declared Forfeited Required Amendment Not Filed

In accordance with 43 CFR 3830.94, the mining claim(s) listed above are hereby declared forfeited for the reason indicated below.

A Notice requiring that the claim(s) listed above be amended was mailed to the above address by certified mail. The amendment(s) were required to be filed within 30 days of the date the Notice was either received or returned to this office unclaimed or undeliverable. The 30 day timeframe allowed has expired and no amendment(s) were received within the allowed timeframe.

This decision does not relieve you of the liability for reclamation of all areas disturbed by your activities on land encompassed by your mining claim(s) and/or site(s). After you complete the reclamation, you must notify the authorized officer of the appropriate surface managing agency so that the authorized officer may conduct a final site inspection and determine whether you may be released from liability. If you fail to reclaim the land to the satisfaction of the authorized officer, the surface management agency may cite you for noncompliance under its surface management regulations.

For land administered by the Bureau of Land Management (BLM), if you fail to reclaim the land to the satisfaction of the authorized officer as required in 43 CFR Subpart 3809, the BLM will issue an order of noncompliance under 43 CFR 3809.601(a). If you fail to comply with the noncompliance order, the BLM may take further action under 43 CFR 3809.604. Failure to

conduct reclamation is a prohibited act that may subject you to criminal penalties. See 43 CFR 3809.605(h) and 43 CFR 3809.700. If your occupancy has been terminated and you fail to remove structures, material, and equipment, and any personal property in accordance with the regulations in 43 CFR 3715.5-1, the BLM may dispose of the property. In accordance with 43 CFR 3715.5-2, you will remain liable for the costs the BLM incurs in removing and disposing of the property.

### Appeal Procedures

This decision may be appealed to the Interior Board of Land Appeals, Office of the Secretary, in accordance with the regulations contained in 43 CFR, Part 4 and the enclosed Form 1842-1. If an appeal is taken, your notice of appeal must be filed in this office (at the above address) within 30 days from receipt of this decision. The appellant has the burden of showing that the decision appealed from is in error.

If you wish to file a petition pursuant to regulation 43 CFR 4.21 (58 FR 4939, January 19, 1993), for a stay of the effectiveness of this decision during the time that your appeal is being reviewed by the Board, the petition for a stay must accompany your notice of appeal. A petition for a stay is required to show sufficient justification based on the standards listed below. Copies of the notice of appeal and petition for a stay must also be submitted to each party named in this decision and to the Interior Board of Land Appeals and to the appropriate Office of the Solicitor (see 43 CFR 4.413) at the same time the original documents are filed with this office. If you request a stay, you have the burden of proof to demonstrate that a stay should be granted.

### Standards for Obtaining a Stay

Except as otherwise provided by law or other pertinent regulation, a petition for a stay of a decision pending appeal shall show sufficient justification based on the following standards:

- (1) The relative harm to the parties if the stay is granted or denied,
- (2) The likelihood of the appellant's success on the merits,
- (3) The likelihood of immediate and irreparable harm if the stay is not granted, and
- (4) Whether the public interest favors granting the stay.

If additional information is required, please contact RéAnn Myers at 602-417-9413. Please include your AMC serial number(s) on all correspondence.

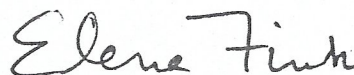

Elena Fink  
Deputy State Director  
Lands, Minerals and Energy Division

Enclosure





Date Produced: 06/22/2020

ConnectSuite Inc.:

The following is the delivery information for Certified Mail™/RRE item number 9214 8901 9403 8314 2821 18. Our records indicate that this item was delivered on 06/19/2020 at 11:38 a.m. in JEMEZ SPRINGS, NM 87025. The scanned image of the recipient information is provided below.

Signature of Recipient :

A handwritten signature in black ink, appearing to read "Laura Volgren". The signature is written in a cursive style with some loops and flourishes.

Address of Recipient :

**PO BOX 158**

JEMEZ SPRINGS, NM 87025-0158

Thank you for selecting the Postal Service for your mailing needs. If you require additional assistance, please contact your local post office or Postal Service representative.

Sincerely,  
United States Postal Service

The customer reference number shown below is not validated or endorsed by the United States Postal Service. It is solely for customer use.

Customer Reference Number: C2110973.12017647



# United States Department of the Interior

BUREAU OF LAND MANAGEMENT

Arizona State Office

One North Central Avenue, Suite 800

Phoenix, Arizona 85004-4427

[www.blm.gov/az/](http://www.blm.gov/az/)



APR 03 2020

In Reply Refer To:  
3800 (9200) RM  
AMC452524

CERTIFIED MAIL - RETURN RECEIPT REQUESTED No. 9214 8901 9403 8310 2935 07

## NOTICE

BILLIE WALKER  
PO BOX 158  
JEMEZ SPRINGS, NM 87025-0158

: This Notice Affects the Claim(s)  
: Shown in the Block Below.  
:

---

AMC452526  
MASTADON

---

### Mining Claim Location Notice(s) – Amendment(s) Required

Pursuant to Title 43 Code of Federal Regulations (CFR) 3832.1, the Bureau of Land Management (BLM), Arizona State Office, received your notices of location for recording mining claims. In accordance with 43 CFR 3832.12, the claim(s) listed above cannot be accepted as filed and must be amended as noted below.

Your claims are not described by a metes and bounds description. A metes and bounds description is needed to accurately plot your claims. Please note that GPS coordinates/latitude and longitude coordinates are not accepted by the BLM in place of metes and bounds descriptions and tie-ins for a mining claim.



In accordance with 43 CFR 3832.12 a lode claim must be described by metes and bounds and include a tie to a permanent monument such as a section quarter corner monument. All claim descriptions must include state, meridian, township, range, section and by aliquot part to the quarter section.

An amendment must be filed for each claim listed above to correct the defects identified. There is a \$15 BLM processing fee for each amendment. The amendment(s) must be received by BLM within 30 days of your receipt of this notice. If the amendment(s) is/are not received within the 30-day timeframe the mining claim(s) will be declared null and void.

If additional information is required, please contact RéAnn Myers at 602-417-9413. Please include your AMC serial number(s) on all correspondence.



Elena Fink  
Deputy State Director  
Lands, Minerals and Energy Division

Enclosure



Date Produced: 04/13/2020

ConnectSuite Inc.:

The following is the delivery information for Certified Mail™/RRE item number 9214 8901 9403 8310 2935 07. Our records indicate that this item was delivered on 04/11/2020 at 10:14 a.m. in JEMEZ SPRINGS, NM 87025. The scanned image of the recipient information is provided below.

Signature of Recipient :

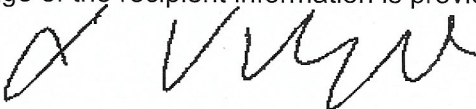
  
Larry Volante

Address of Recipient :

**PO BOX 158**

JEMEZ SPRINGS, NM 87025-0158

Thank you for selecting the Postal Service for your mailing needs. If you require additional assistance, please contact your local post office or Postal Service representative.

Sincerely,  
United States Postal Service

The customer reference number shown below is not validated or endorsed by the United States Postal Service. It is solely for customer use.

Customer Reference Number: C2012960.11465058



**NOTICE!!**

**These documents have been scanned!**

**Do not place un-scanned documents beneath this notice!**

**Do not remove this notice from this file!**

GPO Jacket No. 560-102  
Print Order 61540  
Rise Business Services, LLC  
Job=AZ15 5/21/2019



Box Number= AZ15075



Claim Begin-End: AMC452524-AMC452526

**3 Transfers**



AZ15075-11

AMC452444-AMC452831

**NO  
DOCUMENTS  
FOUND**

NO DOCUMENTS FOUND  
NO DOCUMENTS FOUND



**NOTICE!!**

**These documents have been scanned!**

**Do not place un-scanned documents beneath this notice!**

**Do not remove this notice from this file!**

GPO Jacket No. 560-102  
Print Order 61540  
Rise Business Services, LLC  
Job=AZ15 5/21/2019



Box Number= AZ15075



Claim Begin-End: AMC452524-AMC452526

**4 Annual Filings**



AZ15075-11

AMC452444-AMC452831

**NO  
DOCUMENTS  
FOUND**

NO DOCUMENTS FOUND  
NO DOCUMENTS FOUND



**NOTICE!!**

**These documents have been scanned!**

**Do not place un-scanned documents beneath this notice!**

**Do not remove this notice from this file!**

GPO Jacket No. 560-102  
Print Order 61540  
Rise Business Services, LLC  
Job=AZ15 5/21/2019



Box Number= AZ15075



Claim Begin-End: AMC452524-AMC452526

**5 Miscellaneous**



AZ15075-11

AMC452444-AMC452831

**NO  
DOCUMENTS  
FOUND**

NO DOCUMENTS FOUND  
NO DOCUMENTS FOUND



**NOTICE!!**

**These documents have been scanned!**

**Do not place un-scanned documents beneath this notice!**

**Do not remove this notice from this file!**

GPO Jacket No. 560-102  
Print Order 61540  
Rise Business Services, LLC  
Job=AZ15 5/21/2019



Box Number= AZ15075



Claim Begin-End: AMC452524-AMC452526

**6 Location Notices-Amendments and Supporting Documents**



AZ15075-11

AMC452444-AMC452831

MINING CLAIM STATUS REPORT

Data Entered: 11/30/2018

MTP Checked By: \_\_\_\_\_

GEO Checked By: \_\_\_\_\_

LEAD SERIAL NUMBER: AMC 452524 thru AMC 452524

NUMBER OF CLAIMS & TYPE:

LODE
PLACER
ASSOCIATION PLACER
MILL SITE
TUNNEL SITE

CHARGES:

Processing Fee @ \$20 = \$ 60
Location Fee @ \$37 = \$ 111
Maintenance Fee @ \$155 = \$ 465
Add'l Maint Fee for Assoc Placer = \$
SUBTOTAL \$
Other Fees \$
Other Fees \$
TOTAL \$ 636

TOTAL ACREAGE: \_\_\_\_\_ Per Claim
(Placer Only)

NUMBER OF LOCATORS: \_\_\_\_\_

DOCUMENTS RECEIVED VIA: Over-the-Counter [ ] Mail [X] TIMELY FILED: Yes [X] No [ ]

LEGAL DESCRIPTION: T 9N R 2E SEC
T 12N R 1W SEC
T R SEC
T R SEC
T R SEC

BLM [ ] FOREST SERVICE [ ] SUBJ TO PL 359: Yes [ ] No [ ]
WILDERNESS AREA [ ]

SPLIT ESTATE: N/A [ ] SX [ ] PX [ ] OTHER [ ]
SRHA [ ] Was proper Notice filed if located on SHRA Land? Yes [ ] No [ ]

RECONVEYED MINERALS ON BLM LAND REQUIRE OPENING ORDER FROM 1944 TO 1993:

Open to Entry On \_\_\_\_\_ N/A [ ]

COMMENTS/STATUS: VOID [ ] PARTIALLY VOID [ ] PVT MINERALS [ ] WITHDRAWN LANDS [ ]
OTHER [ ]

AMC 452524

[ ] Claimant acknowledges that portions of the following claim(s) site(s) may be void or voidable.

Printed Name of Claimant \_\_\_\_\_ Signature of Claimant \_\_\_\_\_

\*\*\*\*\*FINAL ADJUDICATION\*\*\*\*\*

DATE \_\_\_\_\_ INITIALS \_\_\_\_\_



COPY

LOCATION NOTICE FOR PLACER MINING CLAIM

Amendment BLM Serial # \_\_\_\_\_

NOTICE IS HEREBY GIVEN that the BlackRocks  
\_\_\_\_\_ placer mining claim has been located by

Billie Walker whose current mailing  
address is Po Box 158  
Jemez Springs, nm 87025

RECEIVED  
BLM AZ STATE OFFICE  
2010 NOV 19 P 3:02  
PHOENIX, ARIZONA

BLM  
Date  
Stamp

The general course of this claim is North to South and it is situated in Yavapai  
County, Arizona. This claim is 1320 feet in length and 1660 feet in width.

20 Total Claim Acreage. This claim runs from the location monument on which this location notice is  
posted at the SE corner of the claim approximately 1320 feet in a N direction to the  
NE end line and 1660 feet in a West direction to the NW end line. This claim is  
marked by four monuments, one at each corner of the claim.

The location monument on which this notice is posted is situated within Section 17, Township  
T9N, Range R2E, Gila Salt River Base and Meridian, Arizona. This claim encompasses

portions of the following legal subdivision(s) if located by legal subdivision or the following quarter section(s),  
section(s), Township(s) and Range(s) E 1/2, SE 1/4, NE 1/4

Section 17, T9N, R2E, Gila Salt River Base and Meridian, Arizona.

The locality of this claim with reference to some natural object or permanent monument and additional information  
(if any) concerning its locality are as follows: The Claims SE corner

is at the center section line of section 17 T9N, R2E  
Black Canyon City is about 7 miles to the South The above information is shown on the attached map.

DATED AND POSTED on the ground this 14 day of November, 2010

LOCATOR(s)  AGENT

Print Name(s) Billie A. Walker

Signature(s) Billie a walker

Form MCF102  
Revised July 2014

AH0452524

Copy

### MINING CLAIM MAP

Lode ( ) Placer (X)  
Millsite ( )

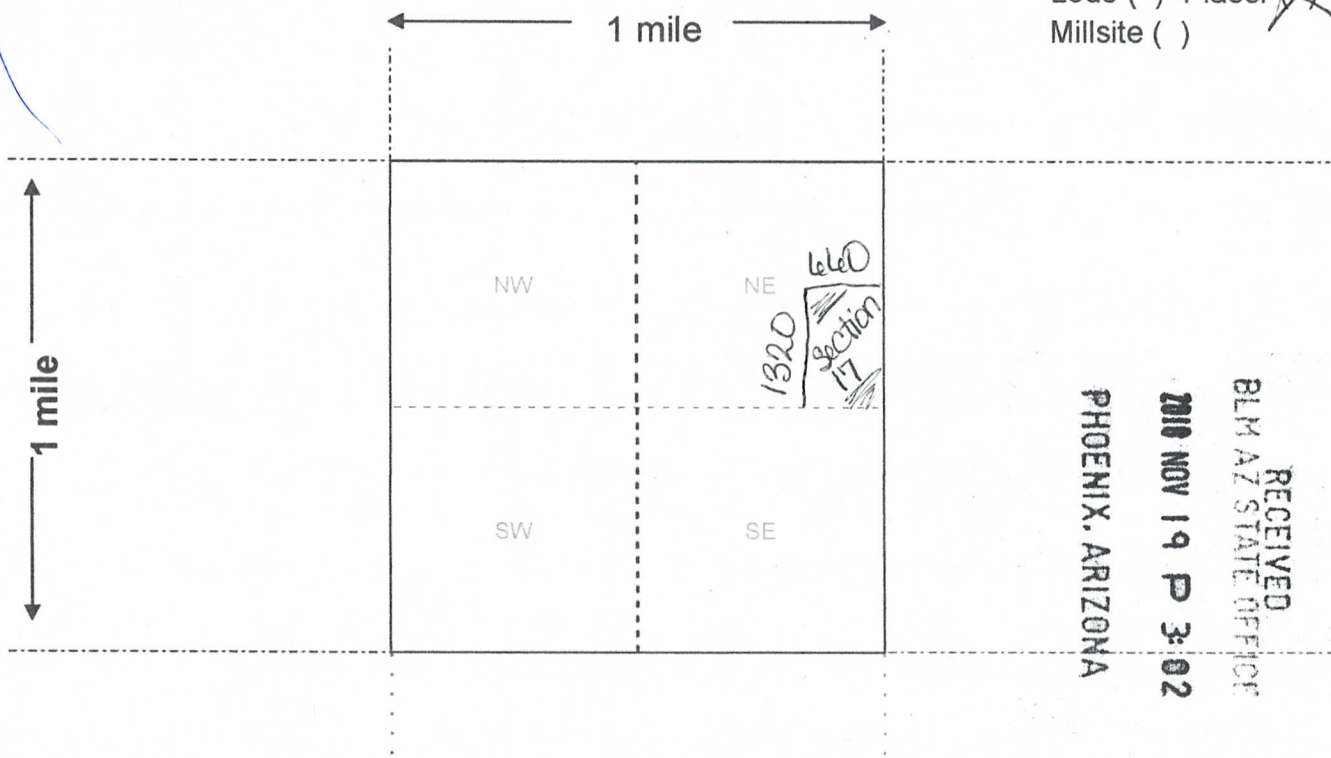

Scale: 1" = 2000 feet

1. The above map depicts the Black Rocks mining claim, which is located in Section (s) 17, Township 9 N, Range 2 E, Gila and Salt River Base and Meridian, Yavapai County, Arizona. Total claim acreage is 20

2. The type of corner and location monuments used are as follows: PVC & Iron Pipe

3. The bearings and distances in degrees and feet between claim corners and to a public land survey monument are as depicted on the map.

4. If the claim is a placer or millsite claim with exterior limits conforming to legal subdivisions of the public survey, provide a legal description of the claim \_\_\_\_\_

Form MCF100a  
Revised July 2014

AMC452524



LOCATION NOTICE FOR PLACER MINING CLAIM

Amendment BLM Serial # \_\_\_\_\_

NOTICE IS HEREBY GIVEN that the Boomerang

\_\_\_\_\_ placer mining claim has been located by

Billie Walker whose current mailing

address is PO Box 158

Jamez Springs, NM 87025

The general course of this claim is East to West and it is situated in Yavapai

County, Arizona. This claim is 1320 feet in length and 1600 feet in width.

20 Total Claim Acreage. This claim runs from the location monument on which this location notice is

posted at the SE corner of the claim approximately 1600 feet in a N direction to the

NE end line and 1320 feet in a W direction to the NW end line. This claim is

marked by four monuments, one at each corner of the claim.

The location monument on which this notice is posted is situated within Section 17, Township

T 12N, Range R1W, Gila Salt River Base and Meridian, Arizona. This claim encompasses

portions of the following legal subdivision(s) if located by legal subdivision or the following quarter section(s),

section(s), Township(s) and Range(s) S 1/2 SE 1/4, NW 1/4

Section 17, T12N, R1W, Gila Salt River Base and Meridian, Arizona.

The locality of this claim with reference to some natural object or permanent monument and additional information

(if any) concerning its locality are as follows: The claim's SE corner is at the center

section line of Section 17, T12N, R1W. Approximately 3/4 of a mile

from Junction of Senator Highway The above information is shown on the attached map.

DATED AND POSTED on the ground this 14 day of November, 20 18.

LOCATOR(s)  AGENT

Print Name(s) Billie A. Walker

Signature(s) Billie A. Walker

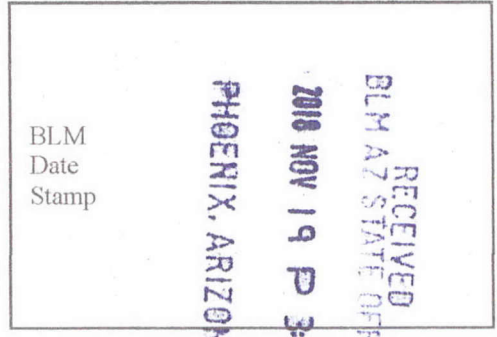

AR0452525

### MINING CLAIM MAP

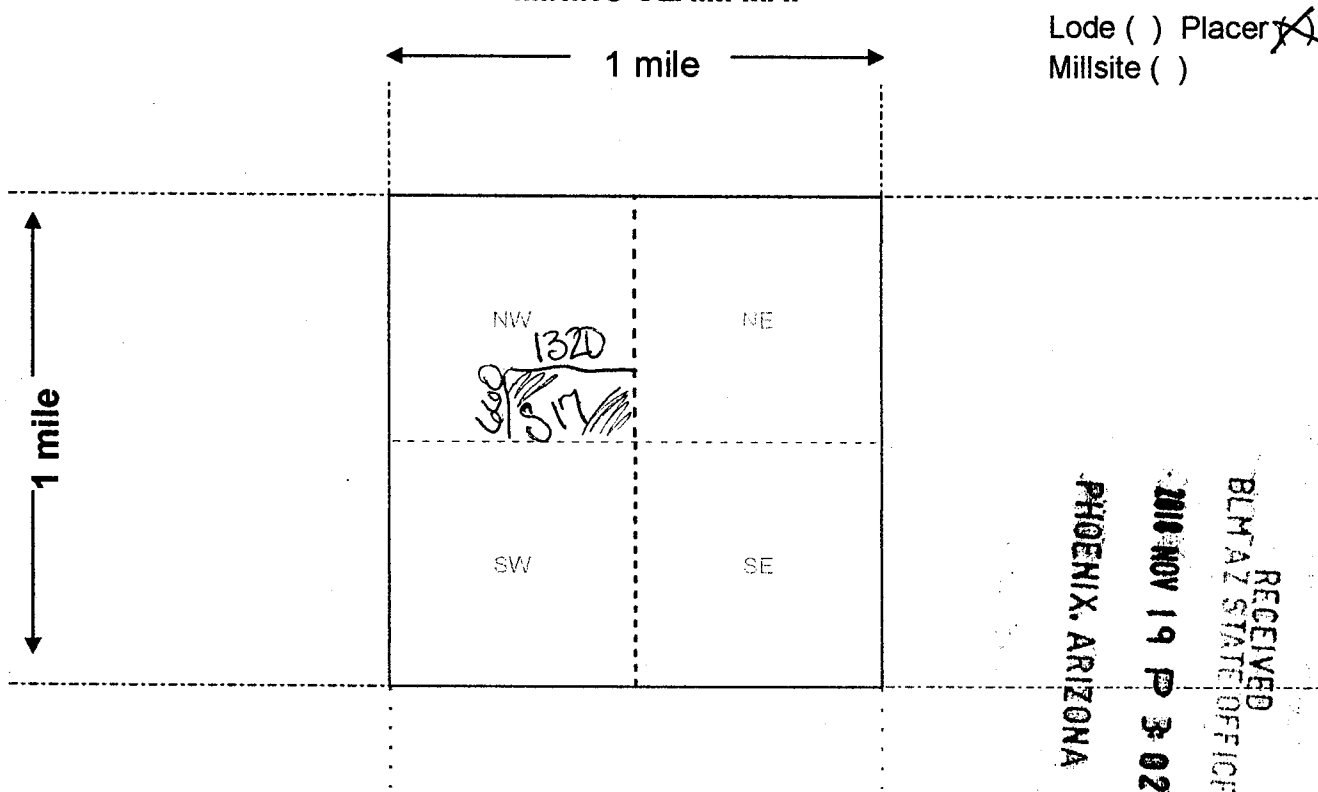

Lode ( ) Placer   
 Millsite ( )

RECEIVED  
 BLM AZ STATE OFFICE  
 NOV 19 10 3 02  
 PHOENIX, ARIZONA

Scale: 1" = 2000 feet



1. The above map depicts the Boomerang mining claim, which is located in Section (s) 17, Township T12N, Range R1W, Gila and Salt River Base and Meridian, Yavapai County, Arizona. Total claim acreage is 20 Acres

2. The type of corner and location monuments used are as follows: PVC & IRON PIPE

3. The bearings and distances in degrees and feet between claim corners and to a public land survey monument are as depicted on the map.

4. If the claim is a placer or millsite claim with exterior limits conforming to legal subdivisions of the public survey, provide a legal description of the claim \_\_\_\_\_

AM0452525



LOCATION NOTICE FOR LODE MINING CLAIM

Amendment BLM Serial # \_\_\_\_\_

NOTICE IS HEREBY GIVEN that the Mastadon  
\_\_\_\_\_ lode mining claim has been located  
by Billie Walker whose current mailing  
address is PO Box 158  
Jemez Springs, NM

RECEIVED  
BLM AZ STATE OFFICE  
2010 NOV 19 P 3:02  
PHOENIX, ARIZONA

BLM  
Date  
Stamp

The general course of this claim is Northeast to Southwest and it is situated in Yavapai  
County, Arizona. This claim is 1500 feet in length and 600 feet in width.

20 Total Claim Acreage. This claim runs from the location monument on which this location notice  
is posted on the centerline of the claim approximately 750 feet in a Northerly direction to the NW  
end line and 750 feet in a Southerly direction to the NE end line. This claim is marked by six  
monuments, one at each corner and one at the center of each end line of the claim.

The location monument on which this notice is posted is situated within Section 8/17, Township T-12N  
\_\_\_\_\_, Range R-1-W, Gila Salt River Base and Meridian, Arizona and this claim encompasses portions  
of the following quarter section(s), section(s), Township(s) and Range(s) NW 1/4 & SW 1/4 of  
Section 17, T12N, R1W

Gila Salt River Base and Meridian, Arizona.

The locality of this claim with reference to some natural object or permanent monument and additional information  
(if any) concerning its locality are as follows: 1/4 mile in a NE direction from Jct of Senator Hwy  
#15R #83 Bordered on the NE by Duc Bill #1 #2 # San Carlos Wood  
Claims 1 through 14 The above information is shown on the attached map.

DATED AND POSTED on the ground this 14 day of November, 2010.

LOCATOR(s)  AGENT

Print Name(s) Billie A. Walker

Signature(s) Billie A. Walker

Form MCF100  
Revised July 2014

AN0452526

**MINING CLAIM MAP**

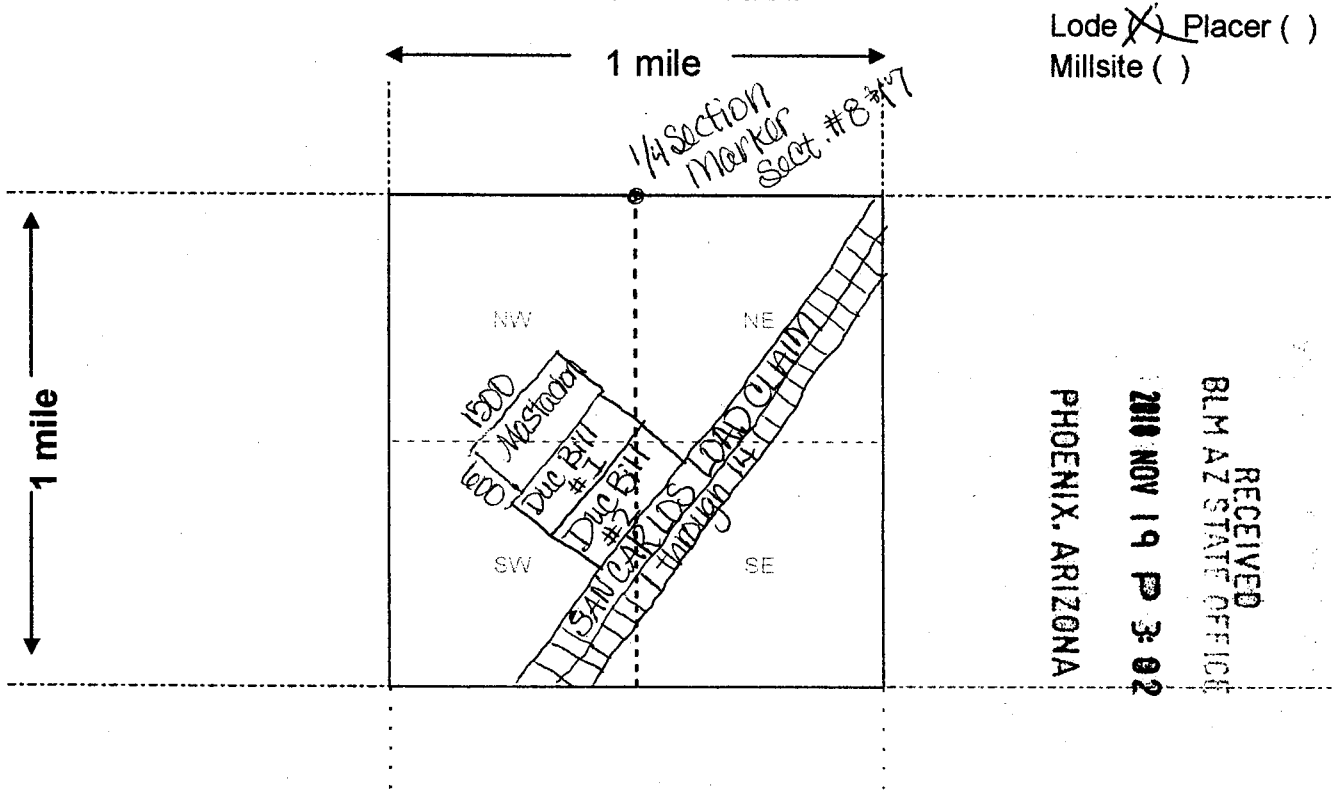

Lode (X) Placer ( )  
Millsite ( )

RECEIVED  
BLM AZ STATE OFFICE  
2010 NOV 19 P 3:02  
PHOENIX, ARIZONA

Scale: 1" = 2000 feet



1. The above map depicts the Mastodon mining claim, which is located in Section (s) 8/7, Township T-12-N, Range R-1-W, Gila and Salt River Base and Meridian, Yavapai County, Arizona. Total claim acreage is 20

2. The type of corner and location monuments used are as follows: Granite Stone 3x8x24 marked AX-1-m 3210 former Monuments Granite Stone Cyanite Stone marked #3210

3. The bearings and distances in degrees and feet between claim corners and to a public land survey monument are as depicted on the map.

4. If the claim is a placer or millsite claim with exterior limits conforming to legal subdivisions of the public survey, provide a legal description of the claim \_\_\_\_\_

AN0452526

Form MCF100a  
Revised July 2014





# LR2000 Internal

## CR Geographic Report with Land

[Download User Guide \(pdf\)](#)

Purpose: This report produces a geographic listing of case information based on retrieval by Meridian/Township/Range. This report format will display the case type, case disposition, meridian, township, range, section, survey type, survey number, surface management agency, pending actions, serial number, and total case acres.



### No Results

The specified criteria didn't result in any data. This is often caused by applying filters and/or selection steps that are too restrictive or that contain incorrect values. Please check your analysis filters and selection steps, and try again. The filters or selection steps currently being applied are shown below.

#### Filters

Disposition is equal to **AUTHORIZED, CANCELLED, EXPIRED, PENDING, REJECTED, RELINQUISHED, WITHDRAWN**  
and Meridian Township Range Section is equal to **14 0090N 0020E 017 NE**  
and Admin State is equal to **AZ**

[Return - Refresh](#)





LR2K Home CR-24 [gear icon] [help icon]



# LR2000 Internal

## CR Geographic Report with Land

[Download User Guide \(pdf\)](#)

Purpose: This report produces a geographic listing of case information based on retrieval by Meridian/Township/Range. This report format will display the case type, case disposition, meridian, township, range, section, survey type, survey number, surface management agency, pending actions, serial number, and total case acres.

**No Results**

The specified criteria didn't result in any data. This is often caused by applying filters and/or selection steps that are too restrictive or that contain incorrect values. Please check your analysis filters and selection steps, and try again. The filters or selection steps currently being applied are shown below.

**Filters**

Disposition is equal to **AUTHORIZED, CANCELLED, EXPIRED, PENDING, REJECTED, RELINQUISHED, WITHDRAWN**  
**and** Meridian Township Range Section is equal to **14 0120N 0010W 008 NW**  
**and** Admin State is equal to **AZ**

[Return - Refresh](#)



# LR2000 Internal

## CR Geographic Report with Land

[Download User Guide \(pdf\)](#)

Purpose: This report produces a geographic listing of case information based on retrieval by Meridian/Township/Range. This report format will display the case type, case disposition, meridian, township, range, section, survey type, survey number, surface management agency, pending actions, serial number, and total case acres.



### No Results

The specified criteria didn't result in any data. This is often caused by applying filters and/or selection steps that are too restrictive or that contain incorrect values. Please check your analysis filters and selection steps, and try again. The filters or selection steps currently being applied are shown below.

#### Filters

Disposition is equal to **AUTHORIZED, CANCELLED, EXPIRED, PENDING, REJECTED, RELINQUISHED, WITHDRAWN**  
and Meridian Township Range Section is equal to **14 0120N 0010W 008 NW**  
and Admin State is equal to **AZ**

[Return](#) - Refresh



LR2K Home

CR-24



# LR2000 Internal

## CR Geographic Report with Land

[Download User Guide \(pdf\)](#)

Purpose: This report produces a geographic listing of case information based on retrieval by Meridian/Township/Range. This report format will display the case type, case disposition, meridian, township, range, section, survey type, survey number, surface management agency, pending actions, serial number, and total case acres.



### No Results

The specified criteria didn't result in any data. This is often caused by applying filters and/or selection steps that are too restrictive or that contain incorrect values. Please check your analysis filters and selection steps, and try again. The filters or selection steps currently being applied are shown below.

#### Filters

Disposition is equal to **AUTHORIZED, CANCELLED, EXPIRED, PENDING, REJECTED, RELINQUISHED, WITHDRAWN**  
and Meridian Township Range Section is equal to **14 0120N 0010W 017 NW**  
and Admin State is equal to **AZ**

[Return - Refresh](#)



# LR2000 Internal

## CR Geographic Report with Land

### Download User Guide (pdf)

Purpose: This report produces a geographic listing of case information based on retrieval by Meridian/Township/Range. This report format will display the case type, case disposition, meridian, township, range, section, survey type, survey number, surface management agency, pending actions, serial number, and total case acres.



### No Results

The specified criteria didn't result in any data. This is often caused by applying filters and/or selection steps that are too restrictive or that contain incorrect values. Please check your analysis filters and selection steps, and try again. The filters or selection steps currently being applied are shown below.

#### Filters

Disposition is equal to **AUTHORIZED, CANCELLED, EXPIRED, PENDING, REJECTED, RELINQUISHED, WITHDRAWN**  
and Meridian Township Range Section is equal to **14 0120N 0010W 008 SW**  
and Admin State is equal to **AZ**

[Return - Refresh](#)













Billie Walker  
Po Box 158  
Jemez Springs, NM 87025



1000

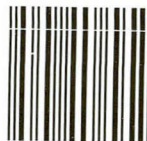

85004

U.S. POSTAGE PAID  
FCM LETTER  
JEMEZ SPRINGS, NM  
87025  
NOV 15, 18  
AMOUNT

\$0.71

R2304Y121874-U2

RECEIVED  
BLM AZ STATE OFFICE

2010 NOV 19 P 301

PHOENIX, ARIZONA

United States Dept of the Interior  
Bureau of Land Management  
One North Central Ave St. 800  
Phoenix, AZ 85004 4427

